Home is the key to a better future

LUXURY TIME

The Weekly Cover: Where We're Eating & Drinking in NYC

A complete guide to *T&C*'s editors' favorite spots this winter.

BY T&C EDITORS PUBLISHED: JAN 15, 2020 UPDATED: JAN 15, 2020

BUY ARTICLE

Once a week, we ask our editors to share the items they're been living or loving after—whether it's a new skincare product we're dying to try or a must-watch we can't be without. Consider The Weekly Cover *your weekly recommend rack for beauty, travel, fashion, and everything in between.*

Home is the key to a better future
Donate today!

1

Café Carmellini

View more on Instagram

1,324 likes
cafecarmellini

Café Carmellini sits at head of The Fifth Avenue Hotel with direct walk from 14th Street shopping, Washington Square Park, Greenwich Village and Soho. Tucked in a quiet corner of the hotel, the restaurant's inviting ambiance is ideal for a quick bite, a long lunch, family dinner or a late night cocktail.

#FreeFloatingLuxuriesFifthAvenueHotel
View all 15 comments

Add a comment...

BUYER'S PERSPECTIVE

This is definitely have my regular lunch, from on 45th St, Miles on 55th, Sant Ambroeus on Madison, the Lowell or The Carlyle for drinks, but I'm excited to try and become a regular at Café Carmellini, the beautiful new place by Andrew Carmellini at the Fifth Avenue Hotel. Carmellini's food is always on point, and I can't wait to try dining room for the dish novelties, the sardine toast, the artichoke, those perfectly assembled martini. Feeling really indulgent? Book a room in the Gilded Age landmark and head upstairs to crack in spiralos." *—Shelleen Velasaldo, Editor in Chief*

2

Cloud

View more on Instagram

1,119 likes
cloud_ny

Wagyu carpaccio filled with home marrow
View all 11 comments

Add a comment...

BUYER'S PERSPECTIVE

One of my favorite meals last year was courtesy of Cloud, the low-key, French-influenced restaurant Joshua Pinsky and Chase Sonne, formerly of Sweet Chaos/ Momofuku Ko, opened in the East Village in 2015. It got a nom in the New York Times but somehow Cloud still feels under the radar, which is perhaps profitable in this age of fine dining social media overexposure. So keep this to yourself: the dishes (both each and a random chase that'll have you salivating long after) it make to your mouth." *—Erin Nixon, Executive Style Director*

3

The Noortwyck

View more on Instagram

1,1 likes
thenoortwyck

Our fall menu is available.
Join us for dinner and happy hour for great food, wine, and a lower-to-mid beginning!

Reservations available now via the link in bio.

#nogo #jackrich

View all 2 comments

Add a comment...

BUYER'S PERSPECTIVE

Tickled by two Eleven Madison Park alums, this open-air Hudson Square first-out spot is a delicious ode to the Dutch roots of the city. Chef Jack Rich's Dutch-inspired favorite—a quick drop in for happy hour (the Walk on the Wild Side remains a standout in the last years as of savory martini." *—Lauren Hubbard, Contributor*

Dove
New Dove VitaminCare+ Deodorant
70% Cotton Content, Supercharged with Vitamin B3
LEARN MORE
Advertisement - Continue Reading Below

4

FiTo

This link is linkly photo or video item for Instagram. Try to open the item from Instagram.

View Instagram

BUYER'S PERSPECTIVE

"One of my favorite neighborhood restaurants in Pitts, located in Inwood. Influenced by Grandot has inspired by the world as they say. Come for the amazing cocktails like the Rum Fed Ice and Mexican Kartra, but stay for the Entrada Oregon Steak and Pulpo with Cloudburst." *—Ashleigh Blandford-Bennett, Deputy Managing Editor*

5

The Portrait Bar

View more on Instagram

BUYER'S PERSPECTIVE

The rich, wood-panelled Portrait Bar in the Fifth Avenue Hotel is my new go-to spot for an A+ martini. Don't sleep on the food, either—the Wagyu carpaccio is divinely topped but dog ay perfect." *—Danielle Chinch, Deputy Editor*

6

Lure Fishber

View more on Instagram

1,1 likes
lurefishbar

Dinner of champions

#NYCRestaurant
View all comments

Add a comment...

BUYER'S PERSPECTIVE

"My go-to spot in Lure Fishbar. I never get tired of this NYC classic." *—Cherelle Ortiz, Fashion & Accessories Director*

Dove
New Dove VitaminCare+ Deodorant
70% Cotton Content, Supercharged with Vitamin B3
LEARN MORE
supercharge your skin protection with vitamin
Advertisement - Continue Reading Below
CAN'T STOP, WON'T STOP

7

Ketchy Shuby

View more on Instagram

1,1 likes
ketchyshuby

It's time for you to see what everybody's talking about. Ketchy Shuby's Shakshuka. Poached eggs in our signature house-made spicy tomato sauce, with pita and feta cheese serve good ideas. ⓘ

#ketchyshuby #shakshuka #shakshukaforthesoul #shakshukaforthegoodlife #shakshukaforthegood #shakshuka #eggsforbreakfast #eggsforlunch #eggsforthegoodlife #eggsforthegood #eggsforthebest #eggs #eggsforeverything

View all comments

Add a comment...

BUYER'S PERSPECTIVE

The old enough to remember more than a few former lives of the space housing this charming new Soho eatery but none has perhaps been as welcome as this incarnation, a restaurant (squatter) and lounge (downstairs) from nightlife impresario Jamie Mazur and chef Carlos Ortiz of excellent salsas, tacos, tapas, and tomatoes cocktails, sign for the late-night solace if you can stay awake." *—Adam Kuehn, Deputy Features Director*

8

The Inwood Farm

View more on Instagram

1,1 likes
thefarmnyc

⏰ Hours of Ground Floor Tues-Sun: 7-3
⏰ Tue-Wed Bar Hrs: 5-10 Thu-Sat Bar Hrs: 5-11 Sun Bar Hrs: 5-9
⏰ Late Night Menu Tue-Sat 9-11
⏰ Happy Hour Tue-Sat 5-7
⏰ Brunch Tue-Sun 7-3

#farmfamily #farmnyc #farmnyc #farmnyc

ERIC MEDSKER.

BOOK A RESERVATION

"As someone who always loved Wiliamsburg's Maison Premiere, I figured it would be the same for Tigre, which is the latest venture from the same team. Of course, I more than loved it. Everything from the interiors, to the lighting, to the libations (I got a Cosmopolitan!) was fantastic and set the tone for a really wonderful evening. Definitely the place to decide to make a night of it—if you ask me."—*Roxanne Adamiyatt, Deputy Digital Lifestyle Director*

Want all the royal news, with none of the malicious gossip?

Sign up for all the latest updates from our inside sources.

Your email address gets you access.

SIGN ME UP

By signing up, I agree to the Terms of Use (including the dispute resolution procedures) and have reviewed the Privacy Notice.

Watch Next

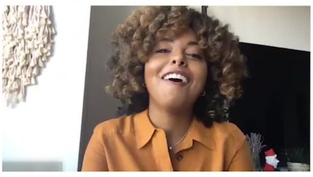

Advertisement - Continue Reading Below

THE WEEKLY COVET

The Weekly Covet: Spring Shoes

The Weekly Covet: Rainy Day Essentials

The Weekly Covet: Winter-to-Spring Style

The Weekly Covet: Best Cooking Essentials

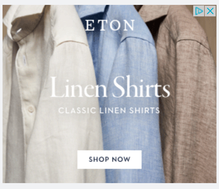

The Weekly Covet: Home Upgrades

T&C Editors Share Their Morning Routine Essentials

The Weekly Covet: Cozy Cashmere Staples

The Weekly Covet: Linen Closet Upgrades

The Weekly Covet: Valentine's Day Gifts

The Weekly Covet: Cozy Night Essentials

The Weekly Covet: Winter Reads

The Weekly Covet: Ski Chic

Advertisement - Continue Reading Below

A Part of Hearst Digital Media

We may earn commission from links on this page, but we only recommend products we back.

©2024 Hearst Magazine Media, Inc. All Rights Reserved.

Privacy Notice CA Notice at Collection Your CA Privacy Rights/Shine the Light DAA Industry Opt Out Terms of Use Site Map

Your Privacy Choices: Opt Out Of Sale/Targeted Ads